VALLEY design

GENU-FOLD

Use any of our Genu-Fold Accessories to alleviate your storage problems. Fold table legs under in a locked position with our Genu-Fold folding mechanism and transport and store up to six tables on our mobile table cart.

Storage Made EASY

GENU-FOLD
FOLDING MECHANISM

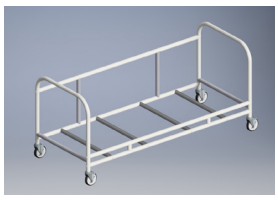

MOBILE
TABLE CART

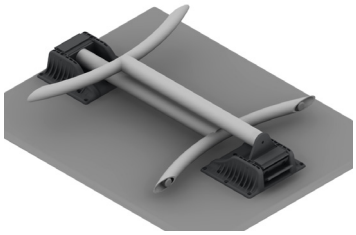

SHORT FOLD
MECHANISM

PARTNER AT YOUR TABLE

Find intended use warranty information Online at www.ValleyDesign.biz/Warranty

133 South Highway 52, Fountain, MN 55935 | ValleyDesign.biz | 507.268.4221

Genu-Fold
Folding Mechanism

ITEM INFORMATION

Item#	Description	Price
00252	Genu-Fold mechanism with screws	$123 ea

NOTE: Pricing is for mechanism only. Minimum order of one (1) set of 16.

SPECIFICATIONS

- Nylon injection molded body with an extruded aluminum mechanism
- Positive lock in folded and upright positions
- Legs lay parallel with bottom of the work surface when folded on tables as short as 57" long
- Genu-Fold in folded position adds 3 ½" to table thickness
- May be purchased as an accessory to our base or separately. Contact our customer service department for customizing our mechanism to suit your particular needs

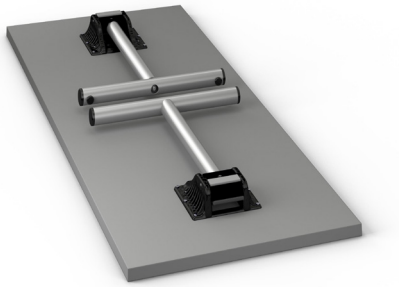

Genu-Fold
Short Fold Mechanism

ITEM INFORMATION

Item#	Description	Folded Height	Recommended Min. Table Length	Recommended Max .Table Size	Price
-SF3	Short-Fold mechanism	5½"	38" (36" arch base)	48" round 38" square	$163
-SF3	Double column Short-Fold mechanism	5½"	38" (36" arch base)	48" round 38" square	$340

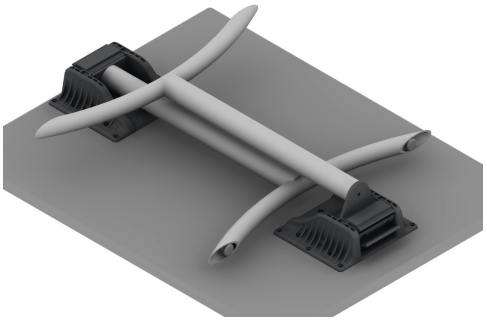

Shown with a 4012022PASF3.

Short Fold Mechanism Kit Includes:

- Column with ¼" thick steel offset plate
- Genu-Fold mechanism
- Base (ships assembled)

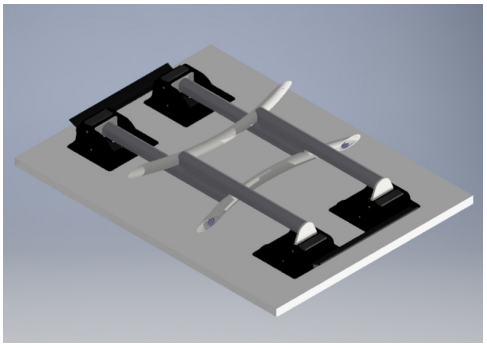

Shown with a 4012032

ADVANTAGES

- For tables less than 57" to as short as 38"
- **Each table will use one Short-Fold leg and one regular Genu-Fold leg. See above for added pricing**
- Less expensive, lighter weight and less visible than riser brackets
- Use with any Valley Design base that is available with Genu-Fold mechanism
- Single or double column versions

SPECIFICATIONS

Base Height	27¾" (without table top)
Assembly Method	Steel offset plate welded to column (steel legs) Steel offset plate bolted to the column (aluminum legs)
Necessary Attachments	Each table will use one Short-Fold let and one regular Genu-Fold leg
Mechanism	Uses same mechanism as Genu-Fold
Mounting Pattern	Same as Genu-Fold (bigger inset)
Shipped	Genu-Fold mechanism and column with ¼" thick steel offset plate Fully assembled

Genu-Fold
Mobile Table Cart

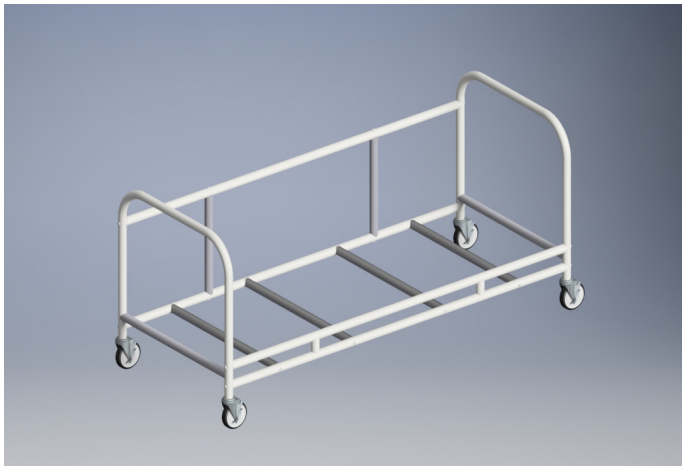

ITEM INFORMATION

Item#	Description	Capacity	Price
Table Cart 60R	60” round tops, 2 cross rails	4-6 round tables	$1,048
Table Cart 72L4	Max. 72L, 4 cross rails	4-6 rectangular tables	$1,193

Note: Load Capacity: 500 lbs.

SPECIFICATIONS

Main Bars	1½” 11 ga. steel tubing for structural supports 1½” 14 ga. steel tubing for non-load bearing supports and bent frames
Casters	5” dia., ½-13 stems
Leveler	5⁄16”-18 x ½” long threaded stem with black nylon end
Assembly Method	Mechanically fastened and welded
Shipped	All components included for one cart Not assembled